

**Architectural Installation Design Competition for
The 2025 National Games in Hong Kong**

Answers to Enquiries

Date of issue: 14 April 2025

Questions	Answers
Q21 What is the existing structural load at Site B2? thanks	A21 The requirement from the Highways Department “there will be no additional loading to the existing”. There is a layer of soil below that is approximately 1 m, participants can consider the use of light weight structures and footing that can replace the weight of the soil, or replacement of the floor finishes. <i>Please refer to P.34 Clause 2.2 “The new structural loading is no larger than the existing condition for location B2”.</i>
Q22 I am writing to ask if the briefing session has been recorded and if it is available online.	A22 The Briefing Session has been recorded and is available at the Competition Website. https://www.ngdesigncompetition.hkia.net/
Q23 <ul style="list-style-type: none">• Would CAD files of both sides be provided.• Please provide the CAD files of the existing site A; if available including the contour line (site elevation), bypass structure (tunnel) below, the drainage systems, and the existing park layout (trees, bench, etc).	A23 No AutoCAD drawings are available for the design competition stage.

Q24

Please provide the cross section of the bypass (tunnel) below the site A.

The brief states '...No part of the footing shall encroach into 5m clear zone above the structure of the tunnel...' however, the position of the top slab of the tunnel in the attached long section for Site A is either missing or unclear. Please provide the elevation data of the slab relative to the ground level.

Please also provide the existing soil depth and top soil level.

A24

The following drawings furnished by the Highways Department are attached herewith for your information. The topsoil level is approximate +5.5mpD to +6.0mpD. For the detail levels, please refer to the as-built site plan.

Downloadable Link:

https://1drv.ms/f/c/f6aa671b4df9c403/EqZHizJLlm9KuSGjK1IRYA4BcOhRUigspcmx_naMHLVc_w?e=PnNKdN

(Drawing A24a)

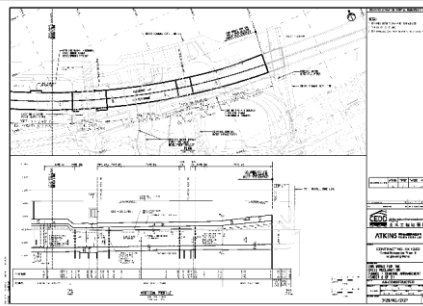

(Drawing A24b)

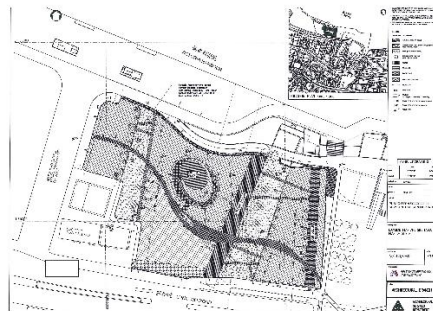

(Drawing A24c)

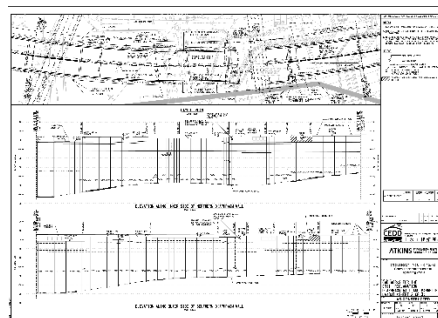

<p>Q25</p>  <p>Please clarify; in the attached drawing, what does the dashed purple line represent?</p>	<p>A25</p> <p>Dashed purple line area is the Central-Wan Chai Bypass Tunnel below ground.</p>
<p>Q26</p> <p>Are there any elements in the existing site A that are strictly to be preserved? (Trees, bushes, pathway, bench, etc.?)</p>	<p>A26</p> <p>The existing trees on Site A are to be preserved. The rest is at the participant's discretion.</p>
<p>Q27</p> <p>When do we submit the entry form? Do we submit the drawings together with the form?</p>	<p>A27</p> <p>The submission is inclusive of all Documents and Design Submission. Please refer to Competition Brief Clause 3.4</p>
<p>Q28</p> <p>In section 4 of the entry form, do we complete it once we are selected as the winner? Or do we have to complete this section and submit it together with the entry form?</p>	<p>A28</p> <p>All information in the entry form is required to be duly completed in the submission.</p> <p><i>Please refer to Part 3 Clause 3.4.</i></p>

(Updated by 16th April, 2025)

Drawing A24b

